The Best Advertising Medium.

DAILY NEVADA STATE JOURNAL.

Full Local and Telegraphic News

VOL. XLVII. RENO, WASHOE COUNTY, NEVADA, WEDNESDAY MORNING, MARCH 31, 1897. NO 153

NEVADA STATE JOURNAL

Published Daily and Weekly by

Kelley & Webster

TERMS OF SUBSCRIPTION:

Daily one year, by mail	$6 00
Daily six months, "	3 00
Daily, by Carrier per week	15
Weekly, one year, by mail	2 00
Weekly, six months, "	1 00

The Daily, containing the latest telegraphic news, is published every day except Mondays. The Weekly is published on Saturdays.

TIME TABLES.

Time of Arrival and Departure of Trains at Reno.

ARRIVES	TRAIN.	DEPARTS
	SOUTHERN PACIFIC.	
8:35 p. m.	No. 1, Eastbound Express	8:45 p. m.
8:00 a. m.	No. 3, Eastbound fast mail	8:10 a. m.
8:00 a. m	No. 2, Westbound Express	8:10 a. m.
9:20 p. m.	No. 4, Westbound fast mail	9:30 p m.
	VIRGINIA & TRUCKEE.	
	..No. 1, Virginia Express	9:15 a. m.
9:00 p. m.	..No. 2, San Fran. Express	
	..No. 3, Local Passenger..	1:35 p. m
11:40 a m.	..No. 4, Local Passenger..	
	N.-C.-O. RY.	
	...Express and Freight...	9:40 a.m.
4:15 p. m.	...Express and Freight...	

Time o Arrival and Departure o Mails at Reno.

MAIL	ARRIVES	CLOSES.
San Francisco, Sacramento and points in California and Oregon	8:15 a. m. 9:05 p. m.	8:00 p. m. 9:20 p. m.
Ogden, all Eastern points	8:15 p. m.	8:00 a. m.
Virginia and all Southern points	8:55 p. m.	8:00 a. m
Susanville and all points north	4:15 p. m.	8:00 a.

Buffalo Meadows and Sheephead mail arrives every Thursday at 4:15 P. M. and close every Friday at 8:00 A. M.

& T. locked pouch from Virginia and Carson arrives at 11:45 A. M.; mail for same closes at 1:30 P. M.

Postoffice Hours:

From 9:00 A. M. to 6 P. M. Sundays from 9 to 10 A. M.

HENRY B. RULE,

Real Estate and Insurance

Notary Public and Conveyancer

Special Solicitor for the Mutual Life Insurance Company of New York.

Office—Bank of Nevada.

W SANDERS,

Funeral Director.

GRADUATE OF——

Clarke's School of Embalming.

Preparation of bodies for transportation a specialty.

A complete stock of

UNDERTAKER'S SUPPLIES—

Always on hand.

Being owner of Hillside Cemetery, parties desiring burial plots will profit by purchasing of me direct and not through other parties.

All prices reasonable and first class work guaranteed.

Undertaking Parlors in Opera House Building, cor Plaza and Sierra streets.

UNDERTAKING.

HAVING one of the Largest and most varied stocks of Undertaking goods in Nevada I am prepared to give my patrons excellent goods at the most reasonable prices.

EMBALMING A SPECIALTY,

And Everything Up to Date.

Office—One door east of Opera House, Reno, Nevada.

G. HOSKINS, Prop.

Reno Cash Store.

CHRISTENSON & NELSON

(Successors to S. T. Burtch.)

Call attention to their new stock of

FIRST-CLASS GROCERIES.

ALL GOODS FRESH AND BEST QUALITY.

EASTERN HAMS,

BACON,

LARD and

SALT FISH.

A specialty. Satisfaction guaranteed.

Everything cheap for cash.

NEWT BAKELESS,

——DEALER IN——

STAPLE and FANCY GROCERIES

FRUITS AND VEGETABLES.

Tamal Supplies a Specialty.

Fine HAMS AND BACON.

Washoe County Bank build door

A Joke That Has Gone Far Enough.

Under existing conditions expert testimony in criminal trials is to be regarded, according to the point of view, as a farce or a tragedy. The expert witness presents us the humiliating spectacle of the alleged scientist turned advocate, mountebank and trickster. He appears as a professed partisan—for hire. He hides his true opinions behind equivocal or evasive answers—for a consideration. He expresses by implication views he does not really hold—that he may seem to earn his fee. In a word, he sacrifices his mistress, Science, at the shrine of Mammon.

At all events, he is openly accused of all of this and much more in kind. He is railed at, scoffed at, jeered. The most charitable of popular opinions as to his character seems to be that which regards him as an unmitigated joke. And meantime he is placed in such a position that it is impossible for him to defend himself against these allegations. He may be a true scientist, learned, honest, conscientious, but under existing methods he cannot prove that he is such. The populace will judge him by his company, and as matters stand some portions of his company are pretty certain to be bad. Whatever his real character, the fate of poor Tray awaits him.

The spirit of the law is said to be common sense. But its letter has certainly permitted a wide departure from this alleged standard. The attempt to add to the communal weal by utilizing the knowledge of experts has culminated in something not far removed from total failure. What should be a most serious function has passed into a joke, and by common consent the joke has gone far enough.—Dr. Henry Smith Williams in North American Review.

Grant and Meade.

General Horace Porter, in his "Campaigning With Grant," in The Century, after speaking of General Meade's somewhat anomalous position, quotes General Grant as follows: "I am fully aware that some embarrassments arise from the present organization, but there is more weight on the other side of the question. I am commanding all the armies, and I cannot neglect others by giving my time exclusively to the Army of the Potomac, which would involve performing all the detailed duties of an army commander, directing its administration, enforcing discipline, reviewing its court martial proceedings, etc. I have Burnside's, Butler's and Sigel's armies to look after in Virginia, to say nothing of our western armies, and I may make Sheridan's cavalry a separate command. Besides, Meade has served a long time with the Army of the Potomac, knows its subordinate officers thoroughly and led it to a memorable victory at Gettysburg. I have just come from the west, and if I removed a deserving eastern man from the position of army commander my motives might be misunderstood and the effect be bad upon the spirits of the troops. General Meade and I are in close contact on the field. He is capable and perfectly subordinate, and by attending to the details he relieves me of much unnecessary work and gives me more time to think and to mature my general plans.

"I will always see that he gets full credit for what he does." This was a broad view of the situation, and one to which the general mainly adhered throughout the war, but after that day he gave a closer personal direction in battle to the movements of subdivisions of the armies.

Drop Nickels For Tickets.

Absentminded people drop many things besides tickets in the boxes presided over by the ticket choppers at the elevated stations. For a man to drop a nickel in is of common occurrence. Often larger coins, and occasionally bills, are deposited. In order to get such things back the forgetful person has to apply the next day at the main office of the company. He cannot even travel on the strength of his overlarge contribution, but must buy a ticket with one of the nickels he has left.

The money dropped in the ticket chopper's box gets mangled in the chopping process and will not always pass current afterward. A bill is likely to get so badly mutilated that it cannot be patched together.

Other things besides money occasionally find their way into the ticket chopper's box with equally damaging results.—New York Sun.

Wanted a Change.

He was about as black as the traditional ace of spades. And two dusky damsels, each of whom claimed the right to call him husband, sat bolt upright in the courtroom and glared at the defendant.

"Yo'r honor," said the prisoner, "I want to apply for a change of venus in this case."

"On what ground?" inquired the court.

"I want a change of venus," repeated the defendant, "because one of dese women is prejudiced ag'in me."—Troy Times.

Strategic Points.

Strategic points in military art are such as command communications, whether by rail or river, like Atlanta, in Georgia, and Cairo or Vicksburg, on the Mississippi. The capital, or leading city of a country, is of strategic importance, since its capture causes the general discouragement of the people.

The invention of the purse was doubtless contemporaneous with that of money. The purse is mentioned in Old Testament history as a part of a traveler's outfit. When the disciples, spoken of in the gospels, were sent forth to preach, they were commanded to take neither gold nor silver nor brass in their purses.

Pocketknives are now machine made, the blades being stamped from strips of steel and afterward ground and polished before being fixed in the handle. The assemblying of the different parts of the knife is a matter of hand labor.

The light in the window after midnight but too frequently tells the old, old story of the awful torture of approaching motherhood for some illy-prepared women. All too often death lurks on the doorstep. This is a story that would seldom be told if women would but properly prepare themselves for the duties of motherhood. If a woman will take the right care of the organs that make motherhood possible, approaching maternity will have no fears for her. Nature intended that all women should bear children, and did not mean that this duty should be a cruel torture. Woman's own ignorance and neglect have made it so.

All weakness and disease of woman's reproductive organism are cured by Doctor Pierce's Favorite Prescription. It acts directly upon these organs. It makes them strong and healthy. It prepares them for approaching maternity. It allays the discomforts of the expectant period. It makes baby's coming easy and comparatively painless, and insures the health of the child. All good druggists sell it.

"I have had three miscarriages," writes Mrs. J. L. Shaffer, of Ney, Sully Co., S. Dakota. "Last Spring I received one of your Memorandum Books in which I found your 'Favorite Prescription' recommended to prevent it. I took eleven bottles of it and have a bright boy five months old, which I owe to God and your medicine."

What woman does not wish to make her family cares as light as possible, consistent with her family's well-being? The greatest care of all is the fear of sickness. It is a common saying amongst conscientious mothers: "As long as the children are well, I don't mind anything else." For these mothers Dr. Pierce's Common Sense Medical Adviser would prove "The shadow of a great rock in a weary land." This book of 1,008 pages, profusely illustrated, gives plain talks and kindly sensible medical advice. It is peculiarly valuable for mothers of young daughters. More than a half a million copies of this book have been sold for $1.50 each. Now there is an enormous edition to be given away. Send 21 one-cent stamps, to cover cost of mailing *only*, for a copy in paper cover. For cloth binding, send 31 one-cent stamps. World's Dispensary Medical Association, Buffalo, N. Y.

FOR SALE.

. . TWO

. . FINE,

. . LARGE

—— JACKS

. . GOOD

. . FOAL

. . GETTERS.

For Terms Apply to

M. COHN,

jan17tf Carson, Nevada.

TRUCKEE * MARKET

SAUER & GROB. Propietors.

Dealers in Meats of All Kinds.

Finest of Beef, Pork, Mutton, Veal,

LAMB IN SEASON:

Sausages of al Kinds a Specialty. Virginia Street, Reno, Nev. jan1tf

Look at This

Read and Remember that if you want any Wines or Liquors,

Thyes Liquor Store

IS THE PLACE TO GO.

Good Goods at Low Prices.

Kentucky Whiskies, per gallon, from $2 upwards; by the quart, 60 cents upward.

Brandies, Gins, Rums, Sherry, Port, Zinfandel, Angelica and Sauterne Wines by the bottle or gallon.

Martell and Hennessy Cognacs, A, B, C, Sts. Louis Beer, per quart, 50 cents, Napa Soda, Idanha and Coronado Mineral Waters by the bottle, dozen or case.

Cordials and Bitters of all kinds.

First Class Bar. Free Lunch Daily

READING AND CARD ROOMS.

STANDING REWARD OF $50.

I WILL PAY TO THE PARTY PROCURING a conviction, fifty dollars, upon the conviction of each, or upon the conviction of any of the criminals who have been breaking down my fences

W. WEDE[illegible]ER.

May 15 1896

THE INGLE NOOK AT HOME.

From this one nook the world is fenced away
By four low walls that bound the realm of home.
Here dwells content. Here love and peace hold sway.
Here pride and hate and malice never come.
And when the purring flames dispel the night
True friends are they that sit within the glow.
Kind eyes shine brighter in the flickering light,
And home's own voices, hushed to cadence low,
Speak—or are silent in a hush that speaks
Even as the fire upon the hearthstone sings—
Of home, the haven that each mortal seeks;
Of home, the goal of all our wanderings.
And hope's and memory's fairest visions come
To hover o'er the ingle nook at home.
—J. L. Heaton in "The Quilting Bee."

SOME QUEER CUSTOMS.

Mining Camp Dishwashing and Tory Island Teamaking.

An old camper out once related to a horrified housekeeper his experience of dishwashing in a miners' camp. It did not take much time, though the company was numerous and the utensils of the kitchens were in constant use. The reason why it took little time he sufficiently indicated by the statement that the cook pot was not cleaned till it became too small to hold a pudding of reasonable size. Then somebody got a hammer and knocked off the hardened accretions from its interior till it was restored nearly enough to its original capacity to render further service.

On Tory island, an out of the way bit of an Irish islet, and indeed to a less degree throughout Donegal, the natives are not much more dainty in their living, and their habit of letting the grounds remain indefinitely in their teapots has disastrous consequences.

"Every day and all day long," says a recent writer, "the teapot sits stewing in the embers of the hearth, and at each successive brew fresh tea is thrown in, but the old is never thrown out until the pot is choked." The result is an unusual and excessive rate of insanity. Little wonder, when a Tory island boy who was questioned as to his usual meals, could reply:

"Stirabout for breakfast and tay for dinner; tay, av coorse, at taytime and stirabout for supper, whiles we have tay for breakfast instead and stirabout for our dinner, and then another sup of tay before bedtime."

However this diet, injurious as it is to the nerves, does not seem to affect the muscles. The Tory islanders are a robust and vigorous race, the men averaging 6 feet in height and the women unusually tall and strong. The women indeed have need of all their physical strength, since it is they who do the bulk of the outdoor work, while the men stay at home and spin and weave.

"At Anagry Strand on a Sunday morning," says the same observer, "one may witness a strange sight. At low tide more than a mile of roundabout is saved by wading across a narrow bay. The men include in their Sunday's wardrobe shoes and stockings. The women, by courtesy and custom, wear martyrens'—footless stockings, with a loop passing over the toe. Each good wife takes her good man upon her shoulders, and the heroes are conveyed across dry shod."—Youth's Companion.

Landing a Bulldog.

A Chicago man who had been trolling for muskellunge was returning across the fields to the farmhouse where he was stopping, when he met with a remarkable adventure. He thus relates it in the Chicago Times-Herald: "I hadn't gone far when I heard a savage growl behind me, and the next minute I was climbering into the branches of a convenient tree, with a big bulldog snapping at my heels. As I swung myself up out of reach I struck frantically at the beast with my trolling spoon. One of the heavy hooks caught him fairly in the nose, and in a moment he began howling and thrashing about in a wild manner to get loose. It took an hour to land him. He would run out a couple of hundred feet, dive into the deep clover and sulk and growl. Then I would haul him in, hand over hand, with a hitch around a convenient limb. Whenever I slackened the line, away he would go again until I brought him up with a sharp turn. It was great sport. Talk about fishing! Landing a 20 pound muskellunge is tame and uninteresting when compared with landing a 80 pound bulldog. At the end of an hour he lay down at the foot of the tree, and I couldn't induce him to fight. I tied the line tightly about a limb, jumped down out of his reach and ran for the nearest fence. But there was no necessity for hurry—the dog staid. I told a farmer's boy I met shortly afterward where he could find his dog. I guess he deserved to keep [illegible] my trolling outfit for recovering it."

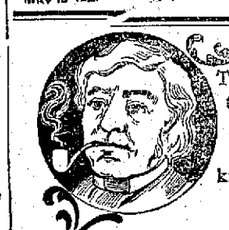

The highest claim for other tobaccos is "Just as good as Durham." Every old smoker knows there is none just as good as

Blackwell's BULL DURHAM Smoking Tobacco

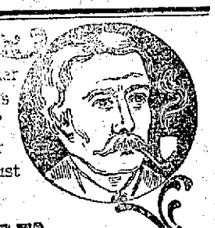

You will find one coupon inside each two ounce bag, and two coupons inside each four ounce bag of Blackwell's Durham. Buy a bag of this celebrated tobacco and read the coupon—which gives a list of valuable presents and how to get them.

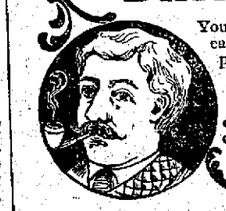

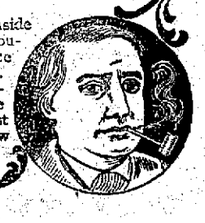

SHIP LIGHTING.

How Electrical Appliances Are Now Utilized For This Purpose.

When electrical plants were first installed aboard ship, lead incased cables, run in ordinary molding, were used almost entirely, and in case of iron ships the hull was frequently employed for the return circuit. The latter method soon passed out of use, for it not only increased the fire hazard, but was inefficient mechanically, and also liable to give rise to disturbing influences on the ship's compasses.

Lead incased conductors in ordinary molding were used on the first two United States men-of-war having electric plants—the Trenton and Omaha—but with unsatisfactory results in each case. In the latter ship, the electrical plant of which was installed by the writer in 1884, the lead incased port and starboard mains passed through holes bored in live oak knees, one hole to about each six feet of run, and the writer has a vivid recollection of the difficulties encountered in boring several hundred three-quarter and half inch holes through about eight inches of gnarled oak, very nearly as hard to pierce as some of the tougher metals. It is perhaps needless to say that the cost of labor and tools was no small item in the cost of installation.

Lead incased conductors were finally discarded, except in some special work, as the protection from injury to the insulation and from moisture, which the lead sheath was supposed to give, was found to be illusory. Dents caused short circuiting on the sheath of the conductors, while punctures, permitting the entrance of moisture, led to bad grounds as well as short circuits.

At the present day what may be called a composite system for the installation of the distributing conductors is employed. Equal security in all parts of the installation is the object kept in view, and to obtain this several systems are blended together as one. While molding and flexible conduits are used in the saloons and cabins, the conductors in the machinery spaces and holds are run in iron coduits, which are thoroughly insulated on the inside, and special fittings are employed in passing through the decks and bulkheads. Special water tight switches, cutouts and fixtures are also used wherever there is exposure to the weather.—E. G. Bernard in Cassier's Magazine.

A Public School In Germany.

It was 8 o'clock, and school was about to begin. At a signal from the teacher the boys arose in their places, and with bowed heads stood in reverential silence while one of their number recited a short prayer. As soon as the boys were again in their seats the teacher began the recitation, and I began to gaze about the room. There were nearly 50 boys seated on ten plain board benches, with the same number of equally long and plain desks in front, an almost exact reproduction of the furniture of the New England district schoolhouse of a generation ago.

The teacher's desk, which stood upon a high and very small platform, was equally inexpensive and devoid of ornament. The walls and ceiling of the room were of a soft brown color slightly tinged with green, while the benches and desks, including that of the teacher, were stained a darker brown, excepting the tops of the desks, which were painted a dull black. There were windows on only one side of the room, and the seats were so arranged that the rays of light fell upon the pupils' books over the left shoulder. There was only one blackboard in the room, and that was a small wooden one which was placed behind the teacher's desk and was accessible only to a person standing upon the teacher's platform. Crayon marks upon the blackboard were removed by means of a moist sponge, never with a dry eraser. In many of the schoolrooms which I subsequently visited there were a few good pictures to be seen, and the tint of the walls varied somewhat, but in all essential features that first schoolroom was typical of all that I saw afterward.—Educational Review.

A Success.

"Were your theatrical entertainments for charity a success?" asked one girl.

"Yes, indeed. We got $107.25."

"Indeed! You must have had a large audience."

"No. We took in $7.25 at the ticket office, and father gave us $100 never to do it again."—Washington Star.

Her Tribute to Lucy Stone.

Mrs. Mary E. Holmes, the faithful and efficient president of the Illinois Equal Suffrage association, has been obliged by domestic cares and duties to resign her official position. She will be greatly missed, but will continue to advise and plan for the cause. In a private letter she writes:

"If dear Lucy Stone was on the earth, I should explain to her first of all why I have resigned my state position. She was and is my inspiration and godmother in suffrage work. She was such a good wife and mother that I feel sure she would tell me to do my duty to the home before any other. I hope I can return to the work at some future time, but now heart and brain must be given to the home and home interests. I shall still do what little I can for our beloved cause and shall watch the battle with great interest."

Not Epidemic.

Professor James of Harvard denies that genius is a disease. Probably those who hold otherwise would be willing to admit that the disease is not yet epidemic.—Chicago Times-Herald.

Wholly Vindictive.

"It is shameful!" exclaimed the actress to whom the manager-star owed money. "But I will get even with him some time."

"What do you propose to do—sue him?"

"And give him the benefit of all that advertising? Never!" — Washington Star.

MISCELLANEOUS.

WASHOE COUNTY BANK

Capital Paid In, - - $200,000

RENO, NEVADA.

(Succeeding to the business of the First National Bank of Reno, Nevada.)

Accounts of Banks, Corporations and Individuals Received on Favorable Terms.

TIME CERTIFICATES OF DEPOSIT

Issued bearing interest at 4 per cent per annum.

We buy and sell exchange on New York, Chicago, San Francisco, and other points in the United States; also on London, Paris, Berlin, Genoa, Bellinzona Copenhagen, Stockholm, and other cities in Europe.

W. O. H. MARTIN, ... President
GEO. W. MAPES ..... Vice President
M. E. WARD ..... Second Vice President
C. T. BENDER ..... Cashier
G. H. TAYLOR ..... Assistant Cashier

STEAM BEER.

ON DRAUGHT OR BY THE KEG

...PARRY BROTHERS..

Sole Agents and Bottlers of the Celebrated

John Wieland Beer,

Have just received a large quantity of Steam Beer which they can supply at reasonable prices in quantities to suit.

Your Patronage is Respectfully Solicited

The Steam Beer Is On Draught In Nearly All Places.

A Splendid Nevada Mineral Water!

Casper Becker, of the firm of the Becker Brewing Company, has leased

CAPTAIN GRIFFIN'S PEAVINE MINERAL SPRING

And will shortly place it on the market.

In Bulk, Per Gallon, - - - - - - 10 Cents
Case of 50 Bottles, - - - - - - $6.50

A rebate of $1 50 will be allowed upon return of case and bottles.

The Nevada Experiment Station has made an analysis of the water with the following results per gallon:

Silica, 1.113 grains; Sodium Chloride (common salt), 14.671 grains; Calcium Chloride, 5.527 grains; Calcium Sulphate, (Gypsum) 2.431 grains; Magnesium Sulphate (Epsom Salts), 8.123 grains; Magnesium Carbonate, 12.030 grains.

Peavine Mineral Water is the outflow of our own Nevada mountains and is highly recommended from its composition by resident physicians as an unexcelled laxative, aperient, purgative and tonic stomachic water.

It will be bottled both plain and sparkling.

Orders solicited. Address,

Becker Brewing Co.

Box 895. Re 1

J. M. McCORMACK'S

Marble and Granite Works

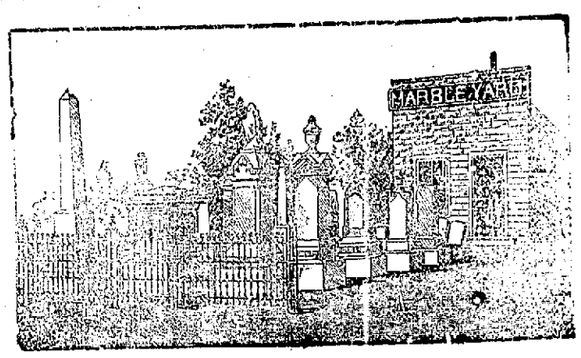

RENO, NEVADA.

Sole Agent for the Celebrated WROUGHT IRON FENCE. Designs and Prices Sent upon Application.

HAVE YOUR PRINTING

——DONE AT THE——

Journal Job Office

NEWSPAPERARCHIVE®

NEVADA STATE JOURNAL

WEDNESDAY, MARCH 31, 1897.

EASTERN ADVERTISING OFFICE, 230 to 234 Temple Court, New York City E Katz, Agent.

THE HOUSE OF REPRESENTATIVES.

Much fault has been found with the Oregon Legislature for spending the whole time allowed by the constitution for a session in a vain endeavor on the part of the Republicans, who were largely in the majority, to organize the Assembly, and with the California Legislature, which was also largely Republican, for the studied attempt on the part of the majority to shield members who were accused of accepting bribes to vote for bills designed to plunder the taxpayers. The action of the House of Representatives now in session in Washington, as recorded in the *Congressional Record*, show that it does not set a shining example for the State legislative bodies. The House consists politically of 204 Republicans and 150 Democrats, Fusionists and Populists combined. The Committee on Ways and Means framed a tariff bill and refused to give the minority two weeks' time to report a different bill. The Committee on Rules adopted regulations which virtually deprive 150 members of the House of Representatives of the opportunity of even offering amendments to the bill, or discussing the schedules and the effect upon the country. Monday last the House was without a quorum, and, of course, could not transact any business, yet a vote is to be taken upon the tariff bill to-day. Johnson of Indiana, a Republican, protested vigorously against the methods pursued in the House, and though ruled out of order by the Chair he continued to protest. He declared that the Dingley bill had been characterized as a crude measure by the press and the public, and he wanted an opportunity to offer some amendments, as he did not want the bill sent to the Senate in its present condition. A California representative asked that the majority "end the blamed farce" by closing all debate under the five-minute rule.

Here we have a Republican House of Representatives dealing with a measure of the greatest importance to the people, in fact next to the financial question the most important, and the majority of the dominant party pay so little attention to the matter that they absent themselves purposely from the House and rely upon a few Republicans, who are deeply interested in the bill, and the opposition members, who are permitted to change a syllable of it, to make up a quorum of the House for the transaction of business.

Speaker Reed, who closed the doors of the House of Representatives some years ago to prevent opposition members, whom he wanted to name to count a quorum, from leaving the House, deals very leniently with his Republican friends, and though his party has a majority of fifty in the body over which he presides he does not compel their attendance, and unless the opposition protests permits the most important business to be transacted with less than a consitutional quorum present.

EX-PRESIDENT HARRISON IN SYMPATHY WITH THE ANARCHISTS.

Another of the idols of the Republican party has fallen. Benjamin Harrison has, to use a vulgar expression, "flunked" on some of the main theories of his party. He has condemned the laws fostering corporations and trusts and declares that they should not be amended but erased from the statutes of the United States.

He declares trusts to be a curse on the country, and insists they should be driven out of existence. It is strange how quickly great men can change their opinions and discover the iniquity of some policy they are advocating, within a period of a few months; During the late campaign, the only rational solution of the question as to what would bring prosperity and relief to a suffering people, Mr. Harrison claimed, was the tariff, and he was foremost in endeavoring to impress the people with that mysterious substance termed "confidence." It was a reassuring word and served the purpose for which it was intended, and helped to elect McKinley and delay the possible change in conditions that seemed imminent under the Chicago platform.

A man who believed in the platform was termed an "anarchist" or something worse, yet Ex-President Harrison now comes forward and finds that American resources and ingenuity are checked by existing laws and that the prospects of toiling humanity are discouraged by trusts and combines. In fact within a few months he discovers that the principles enunciated by the so called "anarchists" at the Chicago Convention were in the interest of the common people, while the platform of the St. Louis Convention was a delusion, a snare and a pretense to catch the votes while directly planned and carried out in the interest of the money power.

It is however a satisfaction to know that so great a man as Benjaman Harrison has changed his mind and we may hope that within a few months he will discover that the silver question was not a "craze," but a substantial and positive solution of the question regarding the prosperity of the country. He will doubtless be convinced that more money, better prices and a happy people would be more towards making a prosperous nation, than a slight advance on the tariff schedule and the protection of a few trusts and combines which in reality aim to enslave and peonize the people rather than advance or upbuild the country. It is really a source of gratification to know that ex-President Harrison is in sympathy with the "anarchists."

BEET SUGAR PRODUCERS PROTEST.

Under the treaty of 1875 between the United States and the Hawaiian Islands sugar produced in the Islands was admitted to this country free of duty. It was called a reciprocity treaty, but statistics show that like Pat's jug handle, it was all on one side and that was the side of the Hawaiian sugar planters, as figures show that the United States Government lost on dutiable articles imported from Hawaii in the last twenty-one years over $78,000,000, while the free goods from the United States admitted into the Islands did not exceed in value $15,000,000.

Now the people of California who are interested in the beet sugar industry are circulating a petition to Congress against the continuance of the Hawaiian reciprocity treaty and the annexation of the Islands. The petitions claim that the Government should foster the beet sugar industry at home and make this country self-supplying rather than perpetuate by subsidy a foreign business in which Mongolians are principally employed.

Nearly all the States west of the Missouri, especially those in which cheap fuel can be procured, are adapted to the production of beet sugar. There are factories in Nebraska and Utah as well as in California which give employment to a large number of persons for several months in the year. There are valleys in Nevada where the sugar beet thrives and contains a larger percentage of saccharine matter than those grown in California. No doubt capital could be profitably invested in producing beet sugar in several if not all of those valleys, but capital is timid and unless it is conclusively demonstrated by our home people that it could safely engage in the beet sugar industry in Nevada it will not invest for at least some years yet in the enterprise in this State.

A Texas statesman is reported as saying "the tariff is a business matter and I can see no reason why the people of my district should not share in its advantages." That's just what it is, so when a committee meets to frame the tariff bill have the business men of your district appear before the committee personally or by attorney and go for everything in sight in the way of legislative pie—tell them not to try to do it all alone, but to form combinations with others engaged in similar work; help them and they will help you, but above all things never forget that they must expect to submit gracefully and look pleasant when the "fat frying" season comes in the interest of the "advance agent" of prosperity and the party in power.

"THE longest word in the English language is disproportionableness, says the *Call* and yet it hardly serves to express the relation of Democratic talk against the tariff and the sense they utter."

Disproportionableness is a talented word in divers respects yet it is a miserable failure when used to express the relation of Republican promises about the "wave" and the fulfillment of the same.

Congressional.

Senate.

WASHINGTON, March 30. — Senator Morgan to-day offered a resolution calling for further Cuban information, especially the letters written to public officials by Gomez.

Allen of Nebraska made a speech on the unconstitutionality of a tariff for protection.

At 2 o'clock consideration of the Arbitration Treaty was resumed.

The Chilton amendment requiring that all agreements come to the Senate was taken up. Chilton insisted that this amendment is necessary to preserve the prerogative of the Senate as part of the treaty making power.

Senator Foraker has introduced a bill to amend the Inter-State Commerce act to permit pooling by the railroads.

The President to-day sent the following nominations to the Senate: Frank W. Palmer of Illinois, Public Printer; Alexander M. Thackaria of Pennsylvania, Consul to Harve, France; Assistant Surgeon, James H. Oakley of Illinois, to be Passed Assistant Surgeon of the marine hospitals. Palmer was Public Printer under Harrison's administration.

House.

The House to-day had a warm discussion over the subject of free hides. The Texas members, Bell of Colorado and Hepburn of Iowa all urged a duty on hides for the benefit of cattle raisers, attacking the bill on this point as made up for the benefit of the Eastern manufacturers. No action resulted. Steel strings for musical instruments were made dutiable at 45 per cent. Bolting cloth for milling purposes at 25 per cent.

The bill making immediately available $250,000 for the saving of life and property along the Mississippi has been agreed to in Congress, in an amended form and now goes to the President for his signature.

TELEGRAPHIC NOTES.

The plague has broken out among the British troops at Calaba, Bombay.

Fifteen hundred men employed in the tanneries at Chicago struck yesterday.

The steamfitters strike is still on in New York, but everything so far is orderly and quiet.

The tug Monarch is held at Key West, Florida, on suspicion of being chartered by a filibustering expedition.

Two men were killed and four seriously injured by an explosion in the South Water street canal in Chicago.

Miss Isabel Murphy, a daughter of the late millionaire, Daniel Murphy of California, died in London of alcoholism.

M. Antide Boper, socialist deputy, was arrested at Paris yesterday charged with being connected with the Panama scandals.

The Olympic Club of London has offered a $15,000 purse for a fight between Charlie Mitchell and Fitzsimmons to take place within three months.

Charles A. Houghton, principal owner in the Corning Glass Company at Syracuse and reputed to be worth half a million dollars, committed suicide yesterday.

Incendiaries are at work at Altoona, Pa. Four fires were started in different parts of the city within an hour's time. Prompt work by the fire department saved a great loss.

The Onardo, Illinois, State bank was robbed Monday night. Entrance was gained through the front door and the safe wrecked with nitro glycerine. From $3,000 to $5,000 was taken.

The nude body of Mrs. John W. Miller, a farmer's wife at Black Lick, near Columbus, Ohio, was discovered yesterday, she having been outraged and murdered Monday by a tramp.

Captain E. W. Reed of the ship T. E. Oakes was arrested at New York yesterday, charged with inhuman treatment of his crew, and insufficient food, causing great suffering and several deaths.

General Ruiz Rivera, the well-known Cuban leader, has been severely wounded and captured. He has always been a bitter foe of Spain, and did heroic work in the ten years war. A dispatch of the 29th to the New York *Sun* from Havana says General Rivera will probably be brought there, tried and shot.

FIFTY-CENT COLUMN.

☞ All classes of egitimate advertisements not exceeding six lines inserted in this column at 50 cents per week.

New England Dinner.

There will be a New England Dinner in the Congregational Church basement next Thursday, April 1st, from 4 to 7 P. M. Price, 25 cents. 3-28td

For Rent.

A house with full block of land in good location for rent or lease at reasonable terms. Land comprises orchard. Inquire of GEO. J. SMITH,
3-27wl Corner 5th and Washington St.

Buggy Robe Found.

A buggy robe has been found which the owner can obtain by inquiring at this office mar24wl

For One Month.

The Young Men's Christian Association, desiring to extend the privileges of its rooms to all the young men of Reno, will open all its rooms from 7 to 9 every evening, except Tuesday, for one month. All young men over 16 years of age are cordially invited. mar22wl.

For Rent or Sale.

In Reno, a large well furnished house, centrally located with large garden plot and orchard under good cultivation, also barn and outbuildings, will be sold or rented at reasonable terms to right parties. Apply or address JOURNAL office. mar22tf.

Hay For Sale.

About 60 tons of good alfalfa hay for sale at the McConnauyhy Ranch 3½ miles south of Reno. mar22wl.

Lost.

A snakeskin purse, containidg coin and a diamond pin. Finder take to Riverside Hotel for identification and receive reward. 3-21wl

United States Apron Sale.

April 7th this sale will be held at the residence of J. E. Church by the ladies of the First Baptist church. Aprons from every State in the union for sale, also scripture cake and dainty refreshments. Patronage of general public solicited. td

Tomales.

Tomales, the very best made, at the corner of Second and Virginia streets, opposite Washoe Bank. Open till 12 o'clock at night. Chickens cooked Spanish style Sunday afternoons at 5 o'clock, also enchilalas. Orders promptly attended to.
d12tf. MRS. N. BLUM.

For Sale.

Fine Homes and Lots and Blocks and 20-acre and 30-acre Tracts, with water. North side of the railroad, opposite the Reduction Works, and also trees, plants and shrubs by the millions, at the Reno and Mt. Hope Nursery.
j14tf STEPHEN CONNER.

Fresh Milk.

If you want pure, fresh milk call on White & Steele. They deliver milk to any part of the city, morning and evening. The cleanliness of their dairy and urroundings! their pride Give them a trial. jy2tf

Washoe Lunch Counter and Saloon.

For a fine meal or a cool glass of beer, best of liquors of all kinds or a good cigar call at the Washoe Lunch Counter and Saloon. A private dining room has een placed at the rear of the counter.
bfeb[illegible] BROCK & CLAUSEN, Props

For Sale.

I have lots for sale on Elm street on the south side of my nursery, which, in my judgment, are the best lots that ever have been or will be offered in the town of Reno. All kinds of fruit, shade and ornamental trees and shrubs, all the different varieties of berries, rose bushes, and enough nursery stock on the lots to pay for them.
STEPHEN CONNER

AGENTS WANTED—For War in Cuba, by Senor Quesada, Cuban Representative at Washington. Endorsed by Cuban patriots. In tremendous demand. A bonanza for agents. Only $1 50. Big book big commissions. Everybody wants the only endorsed, reliable book. Outfits free Credit given. Freight paid. Drop all trash, and make $300 a month with War in Cuba. Address to-day, THE NATIONAL BOOK CONCERN, 352-358 Dearborn St., Chicago. 3-27t80.

SPECIAL SALE Of Men's Clothing and Gent's Furnishing Goods.

In order to make room for my **SPRING STOCK** which is now being received,

I offer for sale all of my present stock of goods at a reduction of 20 per cent. My stock consists of

Men's and Boys' Clothing, Furnishing Goods, Boots and Shoes, Hats and Caps.

Ladies' Misses and Children's Boots, Shoes and Rubbers.

Stetson Hats

Spring Styles

The proper hats for America's uncrowned kings. Give just the proper finish to the attire and wear like true friendship. Stiff and soft hats deserve equal praise.

The latest novelties in Neck Wear, Hosiery, and all kinds of Shirts, Enderwear, Suspenders, Cloves, Etc.

A FULL LINE OF
JOHN B. STETSON & CO.'S
FINE HATS.

We make a specialty of making clothing to order.

JOHN SUNDERLAND.

BANK OF NEVADA,

—Virginia Street, Reno, Nevada.—

GEO. F. TURRITTIN, President. MORITZ SCHEELINE, Vice President
R. S. OSBURN, Cashier.

DIRECTORS—Daniel Meyer of San Francisco; R. R. Bigelow of Carson; A. G. Fletcher, J. N. Evans, G. F. Turrittin, Moritz Scheeline and P. I. Flanigan of Reno.

Subscribed Capital - -	$300,000.
Paid Up Capital - -	150,000
Surplus - - - -	67,000

Interest Paid On Time Deposits.

Buy and sell exchange on all the principal cities of the United States Canada, Europe, Asia and Africa

Messrs. Scheeline & Osburn are Resident Agents for twenty-eight Fire Insurance Companies, the total assets of which are $217,640,081.

Safe Deposit Boxes for rent, prices according to size varying from $6 to $12 per annum.

DIXON BROTHERS

THE LEADING BUTCHERS OF RENO.

Meats of All Kinds at Wholesale and Retail.

The Finest Beef, Mutton, Pork, Veal, Sausage

CONSTANTLY ON HAND. ALSO HAM, BACON AND DRIED BEEF

Bologna, Bloodwurst, Liverwurst, Weinerwurst and Headcheese

SHOP—Corner Commercial Row and Sierra Street, Reno.

Fancy Meats of all kinds put up in the Finest Style of the Art and delivered to all parts of the city free of charge.

S. J. Hodgkinson,

DRUGGIST.

Reno - - Nevada.

Prescriptions a specialty.

DONNELS & STEINMETZ,

Investment Company's New Building, Corner Second and Sierra Streets, Reno, Nevada.

—DEALERS IN—

CARPETS, FURNITURE and UPHOLSTERY

Re-Upholstering and Repairing in Their Various Branches a Specialty.

Open every day until 6 o'clock and Saturday evening's until 9 o'clock.

THE JOURNAL JOB OFFICE

IS PREPARED TO DO ALL KINDS OF

JOB PRINTING

Promptly and Neatly

Must Go At Any Price!

I am determined to close out the few Jackets and Capes which I have on hand.

Our Winter is not over yet and at the price I am offering above goods it will be money well invested to secure one.

Children's Jackets from 50 cents upwards' Ladies' Capes and Jackets from $2.00 upwards.

New Spring goods arriving daily.

SOL. LEVY.

IMPORTANT!

TO DRY GOODS PURCHASERS!

S. EMRICH, NEXT DOOR TO NEVADA BANK, HAS received the Newest and Latest Styles of

Fall and Winter Dress Goods,
Ladies', Misses' and Children's Capes
in Sealette and Cloth, and
All Kinds of Domestic and House Furnishing Goods,
Which Will Be Sold at

BEDROCK PRICES!

C. NOVACOVICH,

Wholesale and Retail Dealer in

Staple and Fancy Groceries, Vegetables

Green and Dried Fruits, Hardware, Crockery, Glassware
Tobacco, Wines, Liquors and Cigars.

the novelties in Fancy Groceries No need to send away for goods. Cash trade solicited and satisfaction guaranteed.

Wm. Pinniger,

Apothecary
and
Druggist,

Reno, Nevada.

L. D. FOLSOM,

One Price Cash Grocery Store.

Has now on hand about

700 CORDS OF PINE WOOD

Strictly Dry and First-Class,

FULL MEASURE.

That he will sell in lots to suit at $4 50 Cash per cord, Delivered.

NEWSPAPER ARCHIVE®

NEVADA STATE JOURNAL

PRICE OF DAILY JOURNAL.

FIFTEEN CENTS PER WEEK

Delivered by Carrier.

WEDNESDAY, MARCH 31, 1897.

BREVITIES.

W. H. Peck of Carson, the tailings mill man, is in town.

Pruning and gardening tools at Lange & Schmitt's. *

Albert E. Ross of Long Valley spent the day here yesterday.

Mrs. J. M. Fulton was a passenger for the west last evening.

Paints and oils, the best and cheapest, at Lange & Schmitt's. *

J. W. Eckley of Virginia was a guest at the Riverside yesterday.

Jack Cramphin of Laughton's was taking in the town yesterday.

Joe Frey shipped one carload of cattle to Joe Marzen of Truckee.

W. K. Parsons shipped to himself at South Omaha, eight cars of cattle.

James J. Corbett was an eastern bound passenger yesterday morning.

H. M. Yerington and wife changed cars from the west yesterday morning.

Stoves and ranges of all kinds at San Francisco prices at Lange & Schmitt's an29tf

Trib strengthens the sinews, lubricates the muscles and promotes quick action. *

Barney Catton, the genial paint and oil man, is in Reno calling upon friends.

Japanese sponges, just the thing for the bath, at the Nevada Hardware & Supply Co.

Dr. Gibson has commenced the erection of a residence on the corner of Second and Ralston street.

The Nevada Hardware & Supply Co. have medicated nest eggs, a sure preventive against chicken lice.

Henry Riter has a nice club room, papers and lunches for his patrons. The best of liquid refreshments.

Mrs. B. F. Layton and Miss Lena Monroe were passengers for the Comstock yesterday on a few day's visit.

Sunderland's invoice of spring clothing and hats of Stetson's make are in demand. Call and see for yourself.

A Chinaman was arrestad yesterday for keeping an opium joint and taken to jail. He will be sentenced by Judge Linn to-day.

Porter and 'alf and 'alf on draught at the Wieland Brewery at 5 cent s per glass; also porter at wholesale. Leave your orders. *

Anti-rust tinware to be had at the Nevada Hardware & Supply Co.'s store will last eternally. Truckee water has no effect on it.

Mrs. W. D. Needham, agent for the light running New Home sewing machine at Needham's Furniture Store, Virginia, Street. 221m1*

Pinniger's garden and flower seeds are of the best quality, and his drugs, medicines and toilet are the best to be had for the money.

Clifton Macon, one of the Western Union telegraph operators at the late contest, after a short visit in Reno left for the west yesterday.

Just received the best stock of furniture, mattresses, baby buggies, carpets, etc., ever brought to Reno at Needham's Furniture Store, Virginia street. *mar20m1

Donnels & Steinmitz are agents for the new Wheeler & Wilson ball bearing sewing machines, which they sell at San Francisco prices. Don't fail to see them. *

E. C. Harris, agent for the Rambler, bicycle, sold a ladies wheel yesterday to President Stubbs of the University. The wheel was a beauty of the latest make—'97.

Eastern buyers loaded and shipped twenty-four cars of cattle from Reno yesterday. The demand for Nevada beef has raised the figure from one to one and a half cents.

Mr. Wills of Glendale reports spring work active in that part of the country. Plowing and seeding is in progress and with good weather from now on a busy season is expected.

The remains of J. M. Thomas, who died recently at Gold Hill, were shipded through to Santa Cruz, Cal., last evening for interment; the family were passengers for the same place.

Mr. A. G. Phillips took the eastbound train for Ohio yesterday morning, where he will remain. Mrs. Phillips will soon follow her husband. Their departure from Reno is regretted.

Sid Gray, private secretary for Dan Stuart is town and will remain here for several days. Mr. Gray is a very pleasant gentleman and Renoites will find him well posted on all affairs of a progressive character.

Call at Muller & Stumpf's Pabst agency for fine California and imported wines for family and medicinal purposes. Sherry, port, muscatel, angelica and all dry wines by the gallon. Open every day until 7 o'clock. tf*

A. Nelson will sacrifice his stock of furnishing goods in order to make room for new goods. Now is the time to get bargains. Call at his store on Virginia street. Free employment office connected with the store. *

Have you a bruise or sprain?
Try Trib.
Do your muscles ache with pain?
Try Trib,
For a linament that cures
And your money's worth insures
Try Trib. *

TO LEAVE RENO.

The Abrahams Bros. Will Positively Close Business on April 15th.

Messrs Louis and Aaron Abrahams have completed their final arrangements to leave Reno and with that in view will, for the next fifteen days sacrifice their stock of men's and boys' clothing, underwear, boots, shoes, etc. Their time is limited and no reasonable offer for anything in their stock will be refused, for what is not sold must necessarily be packed and it is their wish to avoid as much of this as possible. They ask mothers to call at their store and select suits for their boys and offer special inducements to merchants in Reno and adjacent towns to look over their stock and make selections in any quantity desired at San Francisco prices less freight. Special opportunities and bargains will be offered, consequently everyone should take advantage.

It is to be regretted that men like the Abrahams Bros. find it more advantageous for them to look elsewhere for business openings, for they are among our most public spirited and enterprising citizens, and their move is not a hasty one, nor is it owing to any lack of interest they feel in Reno. For sometime past they have been looking about for a location to enlarge their business and have finally found what they believe will be to their interest to accept, consequently must make some sacrifice. Read their big announcement in another column.

Miss Florence and Miss Dora, who have grown up in Reno, will shortly leave for San Francisco, and Mr. Aaron Abrahams will soon follow. Mr. and Mrs. Louis Abrahams and their son, Newt, will probably remain here until June in order that the latter may complete the present school term, also to permit Mr. Abrahams time to close up the firms affairs here. The people of Reno will be sorry to see them all go away for it means the loss of a nice family and good citizens of the community.

Hypocrisy.

No poubt the readers of the JOURNAL have had a surfeit of glove contest literature, but the following shows the hypocrisy of Nevada's critics about as plainly as anything thus far printed. A gentleman, a born reformer, no doubt, hailing from the city of brotherly love, wrote a letter to our Senator Stewart enclosing an editorial on the glove fight from the *Public Ledger*, the paper of the late George W. Childs. The writer, one C. Walter Borton, says: "That while the disgrace is preeminently upon your State, in a less degree every State in the Union shares it." And then he asks the Senator to "use his position and influence to remove this burning shame that covers us all."

The Senator sends back a hot rejoinder, closing with this: "When the habit of pretending not to see prize fights and other practices far more immoral, which constantly occur in every city in the East is reformed, when a free ballot and an honest count such as prevail in Nevada, are secured; when a cloak of hypocrisy is no longer necessary to conceal rottenness at home, the people of Nevada will welcome missionaries from the East to teach the morality and virtue, which they, themselves practice. As matters now stand the people of Nevada say unto you:

"Thou hypocrite, first cast out the beam out of thine own eye; and then shalt thou see clearly to cast out the mote out of thy brother's eye."

How good an opportunity there was to do some reformatory work near the home of Mr. C. Walter Burton, reformer, was shown by the fact that on the evening of the same day on which that worthy man wrote to the Senator, to-wit, the 20th day of March, there were two men killed in prize fights in the State of Pennsylvania. Comment is unnecessary,

Gold Creek News.

Says the Gold Creek *News*, A. Robinson, and R. L. Bush of Reno arrived yesterday to begin the construction of the Hardman block on Gold Creek Avenue. M. J. Curtis is expected on the next stage.

Careful measurement since the 25th of last November shows that nine feet of snow have fallen.

Water works are being surveyed for the town.

Manager Robertson is expected to arrive on the 9th of April.

An average sample of three feet of ore from the New Constitution assayed $781 per ton.

Eating houses, livery barnes, and store houses are being built and will soon be occupied.

Free Pills.

Send your address to H. E. Bucklen & Co., Chicago, and get a free sample box of Dr. King's New Life Pills. A trial box will convince you of their merits. These pills are easy in action and are particularly effective in the cure of Constipation and Sick Headache. For Malaria and Liver troubles they have been proved invaluable They are guaranteed to be perfectly free from every deleterious substance and to be purely vegetable. They do not weaken by their action, but by giving tone to stomach and bowels, greatly invigorate the system. Regular size 25c. per box. Sold by S. J. Hodgkinson. Druggist.

Notice.

There will be a meeting of the Reno wheelman, to-night, (Wednesday) at Charles Becker's Model Store. A full attendance is required.

WM. PINNIGER, President.
CHARLES BECKER, Secretary.

HOWELL WINS HIS CASE.

The Secretary of State vs. the State Controller.

Eugene Howell, Secretary of State and Ex-officio Clerk of the Supreme Court, claimed in addition to his salary of $2,400 per annum as Secretary of State, $600 per annum as Clerk of the Supreme Court and reporter of the Supreme Court decisions. Controller LaGrave, upon the advice of the Attorney General, who held that $2,400 per annum was in full for all services of the Secretary of State and ex-officio Clerk of the Supreme Court, refused to draw a warrant in favor of Mr. Howell. The latter petitioned the Supreme Court for a writ of mandate to compel the Controller to draw his warrant for $1,200 for the years 1895 and 1896. The matter was submitted to the Court on briefs, Torreyson & Summerfield acting as counsel for the petitioner and Attorney General Judge as counsel for respondent. The Court yesterday granted the writ and Mr. Howell now gets $3,000 a year, making his office or offices worth $600 a year more than any other State officer except the Governor and the President of the State University, both of whom receive a salary of $4,000 a year.

Your Boy Won't Live a Month.

So Mr. Gilman Brown, of 34 Mill St., South Gardner, Mass., was told by the doctors. His son had Lung trouble, following Typhoid Malaria, and he spent three hundred and seventy-five dollars with doctors, who finally gave him up, saying: "Your boy won't live a month." He tried Dr. King's New Discovery and a few bottles restored him to health and enabled him to go to work a perfectly well man. He says he owes his present good health to the use of Dr. King's New Discovery, and knows it to be the best in the world for Lung trouble. Trial Bottles Free at S. J. Hodgkinson's Drug Store.

The Show.

The California Medical Company gave another of their popular entertainments at Armory Hall last evening. One of the features was the pie-eating contest between four boys. The largest boy got through first, winning first money. The smallest boy was last and was forced to admit that he was outclassed, but was outside a whole pie. The large audience enjoyed the performance immensely.

To-night the nail-driving contest takes place between four or five ladies. The lady driving a certain number of nails into the plank first gets the cash prize.

Glendale School Report.

Following is the report for the Glendale school for the month ending March 26th, 1897.

Number of boys enrolled 10. Girls 7. Total 17.

ROLL OF HONOR.

Belle Kieley, Walter Whisler, May Curnow, Louis Baker, Nellie Kieley, May Little, Riley Rice, George Curnow, Madge Little, Alvin Rice' Vera Ross, Walter Ulyatt, Silas Ross.

KATE F. KINNEY, Teacher.

Bucklen's Arnica Salve

The best salve in the world for cuts, bruises, sores, ulcers, salt rheum, fever sores, tetter, chapped hands, chilblains, corns and all skin eruptions, and positively cures piles or no pay required. It is guaranteed to give perfect satisfaction or money refunded. Price 25cts per box. For sale by S. J. Hodgkinson

Shoes! Shoes!

For men, youths and children, fully 25 per cent cheaper than any place in town, for a few days only. Men's shoes at $1.25 a pair; children's shoes at $1 a pair, at the grand clearance sale of S. Jacobs, the leading clothier.

School Shoes.

Tassell Brothers have a large and fine assortment of shoes for school children which parents are invited to call and inspect as they are being sold at a very low rate. 6-2tf.

E. J. Cote of the firm of Cote Bros., Rochester, N. Y., and St. Louis, manufacturers of cider and vinegar, spent the day here yesterday and will visit Carson and Comstock in the interest of his firm.

When Baby was sick, we gave her Castoria.
When she was a Child, she cried for Castoria.
When she became Miss, she clung to Castoria.
When she had Children, she gave them Castoria.

WE HAVE
The largest and best selected stock of wall paper in the State which

WE ARE
Selling at reduced and reasonable rates. Paper hanging and Decorating

WE ARE
Prepared to execute in the most artistic and workmanlike manner, and

WE CAN
Guarantee satisfaction in every case on all work intrusted to us.

WE TAKE
Pleasure in showing our goods to anyone. So call and see our up-to-date designs in wall paper.

PORTEOUS DECORATIVE CO., Eureka Block, Reno.
mh16w2

ROYAL BAKING POWDER
Absolutely Pure

Celebrated for its great leavening strength and healthfulness. Assures the food against alum and all forms of adulteration common to the cheap brands.
ROYAL BAKING POWDER CO., NEW YORK.

The Viavi Cause.

It is impossible to take Viavi into the system without benefit. It is purely vegetable and as a nerve and tissue builder has no equal. It can be used with perfect safety by the most delicate, and is used upon the smallest children.

Patrons of the remedy can consult our physicians free of charge. I will take pleasure in explaining its various uses to all who may call.

MRS. B. E. HUNTER. Fourth St.

Latest news from the flooded districts along the Mississippi present a tale of most terrible suffering and loss of property. It is expected that the whole Mississippi delta will be submerged. The greatest excitement prevails in all of the delta towns. Levees are becoming spongy for miles and breaks are constantly occurring. Thousands of men are patrolling the banks of the river endeavoring to save life and property and give alarms where occasion calls for them.

For Over Fifty Years.

Mrs. Winslow's Soothing Syrup has been used by millions of mothers for their children when teething. If disturbed at night and broken of your rest by a sick child suffering and crying with pain of cutting teeth, send at once and get a bottle of Mrs. Winslow's Soothing Syrup for children teething. It will relieve the poor little sufferer immediately. Depend upon it mothers, there is no mistake about it. It cures Diarrhœa regulates the Stomach and Bowels, cures Wind Colic, softens the gums, reduces Inflamation and gives Tone and Energy to the whole system. Mrs. Winslow's Soothing Syrup for children teething is pleasant to the taste and is the prescription of one of the oldest and best female physicians and nurses in the United States. Price 25 cents a bottle. Sold by all druggists throughout the world. Be sure and ask for "Mrs. Winslow's Soothing Syrup." 4-1y

Diphtheria Cure.

The testimony of a prominent physician:

FOUNTAIN CITY, Ind., June 17, 1895.

This certifies that I have been using V. O. in my practice. I have never found any medical preparation in 46 years of practice that is calculated to do so much good in so wide a range of diseases and leave no after bad effects. *In Diphtheria* it has proved a perfect specific in my hands, and I had rather depend on it alone in that dreadful disease than the whole popular *Materia Medica* with that left out.

T. W. TAYLOR, M. D.

For sale by
o31tf. T. P. Bradshaw, Agent.

The fruit growers near Lodi, Cal. have suffered serious loss by the heavy frosts of last week.

S. ARMANKO. S. H. ROSENTHAL.

ROSENTHAL & ARMANKO,

Have a Large and Fresh Stock of

Cigars, Tobaccos, Pipes,

Notions, Stationery, Toilet Articles.

NEAT CLUB ROOMS ATTACHED
Commercial Row, Reno, Nev.

This Is Your

LAST CHANCE

To Purchase

FINE CLOTHING

AT LESS THAN COST,

For we will positively close our Doors on April 15th.

Mothers

Are invited to call before that date and dress up the boy. Everything unsold on the 15th will positively be packed up for shipment.

Merchants

Are respectfully invited to call and select their goods, for they will save more than freight. The same courtesies will be extended as would be received if buying from wholesalers.

Safe, Shelving and All Store Fixtures For Sale at a Bargain.

Parties indebted to the "WHITE HOUSE" will please call and settle before April 15th.

Abrahams Bros.

DR. FRANKLIN,
—THE—
HOMELIEST
MAN ON EARTH,
HAS ARRIVED.
CORNS

Removed in a few moments Without Pain or Drawing Blood. In-growing Toe Nails Permanently Cured. All Diseases of the feet successfully Treated.

Dr. Franklin can be consulted at the Palace Hotel. Reno, Nevada. Office Hours, 9 A. M. to 9 P. M.

35 YEARS EXPERIENCE.

PALACE DRY GOODS AND CARPET HOUSE

SPECIAL IN HOUSE FURNISHING GOODS.

The time for house cleaning is near at hand and the good house wife is looking about where to find the best bargains and best assortment of Carpets, Linoleums, Rugs, Lace Curtains, Portieres, Window Shades, Matting, Poles and many other articles to make a home comfortable. The Palace is the place to find all the articles mentioned above and at prices to suit every purse.

Our new Shirt Waists have been pronounced the prettiest and cheapest in the market.

The Palace Dry Goods House

FINE AND RELIABLE GOODS SOLD CHEAP
COUNTRY ORDERS RECEIVE PROMPT AND CAREFUL ATTENTION

WINTER CLEARANCE SALE
—OF—
S. JACOBS.
At Cost! At Cost!

My entire line of Men's and Boys' Clothing, Furnishing Goods, Hats, Caps, Trunks and Valises.

ALL TO BE SOLD AT COST

To make room for the immense stock to be laid in for the Spring and Summer trade.

To those wishing bargains, now is the time to avail yourselves of the opportunity, as my entire stock must be sold without reserve.

NO HUMBUG! NO HUMBUG!

Note the following:

Suits for Men at.....$5 00 and upwards
Suits for Boys at..... 3 00 and upwards
Men's Shoes at..... 1 50 per pair
Boys' Shoes at..... 1 25 per pair

Come early and secure the greatest bargain of the season.

State Agency for the M. C. Lilley Co.

University Uniform, Cap and Monogram at $16.50 per Outfit; Fit Guaranteed.

S. JACOBS,
The Leading Clothier.

RENO BOTTLING WORKS
—AGENCY OF THE—
Pabst Brewing Company
OF MILWAUKEE.

THE FINEST BEER ON THE MARKET.

Also Agents for the Celebrated Pabst Malt Extract, the only extract that gained 100 points of perfection at the Columbian Exposition.

FINE WINES AND LIQUORS
For Family Use or Medicinal Purposes a Specialty.

MULLER & STUMPF,
Commercial Row, Reno, Nevada

NEWSPAPER ARCHIVE®

PROFESSIONAL CARDS.

T. B. HOLMES, M. D.
(Successor to Drs. Phillips.)
PHYSICIAN AND SURGEON.

OFFICE—Rooms 3 and 4, Nevada Bank Building.
HOURS—8 to 9 A. M.; to 3 and 6:30 to 9:30 P. M. Reno, Nevada.

C. D. VAN DUZER,
ATTORNEY - A - LAW.
U. S. Land Attorney for Nevada.
Land and Mining Law a Specialty. Patents, Pensions and Indian Claims. Correspondence solicited.
Adress "The Woodmont," Iowa Circle, WASHINGTON, D. C. eb26tf

DR. R. P. CHANDLER,
—DENTIST.—
RENO, - - NEVADA.
Office Hours—9 to 12 A. M. and 1 to 5 M.
Rooms—13 and 14, Washoe County Bank Building.

KATHERINE FEE, M. D.,
Physician and Surgeon.

GEORGE FEE, M. D.,
Specialist.
Eye, Ear, Nose and Throat.
Rooms 1, 2 and 3, Investment Company's new building.

DENTISTRY.

DR. J. G. LEONARD, DENTIST.
Office at residence, North Virginia Street corner of 6th, one block north of Congregational Church.

WM. WEBSTER.
ATTORNEY-AT-LAW
RENO, NEVADA.
OFFICE—First National Bank Building, upstairs. jan

JOHN B. WILLIAMS,
NOTARY PUBLIC AND CONVEYANCER.
REAL ESTATE. LOANS.
OFFICE—Virginia street, below Second

THOS. E. HAYDON.
ATTORNEY AT-LAW
Office Powning's Building

S. G. GIBSON, M.D. ALEX. GIBSON, JR., M.D.
GIBSON BROTHERS,
Physicians, Surgeons.
Obstetricians and Gynaecologists.
OFFICE—Rooms — — and — Ryland & Cheney Building, Reno, Nev. Office hours from 8:30 A. M. to 10 M., and from 1 P. M. to 4 P. M and 7 P. M. to 9 P. M.
RESIDENCE—Stevenson Street. n30

T. V. JULIEN,
ATTORNEY-AT-LAW
Will practice in all courts.
Probate practice and business settlements specialty.
Office on Virginia street, south of National Bank building, Reno Nev. janlf

DR. E. C. PHELPS.
DENTIST—OFFICE IN BANK OF NEVADA'S new building, Reno, Nev.
All operations in MODER DENTISTRY skillfully executed at reasonable rates and satisfaction guaranteed.
OFFICE HOURS—9 A. M. to 5 P. M.

GOODWIN & DODGE,
ATTORNEYS - AT - LAW
RENO, NEVADA.
First National Bank Building.

JAS. F. DENNIS,
LAWYER.
Office—in Investment Building Virginia St

DR. S. BIBHOP,
PHYSICIAN AND SURGEON.
OFFICE—Bishop's Pharmacy.
RESIDENCE—North Center street.
OFFICE HOURS—9 A.M. to 12 M. and to

DR. H. BERGSTEIN,
PHYSICIAN AND SURGEON.
OFFICE—Sunderland's Building, Rooms 1 and 2, Virginia Street, Reno. Hours, 9 to 4 and Sundays, 10 A. M. to 12 M. only. Resident Nevada Hospital for Mental Diseases. Those in office a key to which may be found in office, or at Sunderland's Store on W. Street.

PROFESSIONAL CARDS.

H. J. WARDLAW, D. D. S.
—DENTIST.—
GRADUATE OF THE PENNSYLVANIA College of Dental Surgery Philadelphia.
OFFICE—New Investment Building.

H. L. FISH,
NOTARY PUBLIC AND CONVEYANCER.
OFFICE—Washoe County Bank.
aug27tf.

J. POUJADE,
ATTORNEY-AT-LAW,
CARSON, NEV., BOX 482.
Practices in all the State and United States Courts.
Land Office business transacted. jy25tf

ALFRED CHARTZ.
ATTORNEY-AT-LAW.
CARSON CITY — — NEVADA
oct

CONTRACTORS AND BUILDERS.

ANDREW PATTERSON,
BUILDER, ARCHITECT AND CONTRACTOR
—RENO, NEVADA.—
Plans for buildings and estimates of cost furnished. Contracts taken for any size or style building.
Orders left at A. Nelson's cigar store will receive prompt attention. jy20tf

CHARLES E. CLOUGH,
BUILDER ARCHITECT, AND CONTRACTOR.
RENO, NEVADA.
Plans for buildings and estimates of cost furnished. Contracts taken for any size or style building. Residence near University. Orders left at Sunderland's shoe store will receive prompt attention. mar 10tf

BURKE BROTHERS,
RENO, NEVADA,
CONTRACTORS AND BUILDERS, WILL contract for brick and stone work for building furnaces, retorts, etc.
FIRST-CLASS BRICK FOR SALE.
All work guaranteed. Correspondence solicited. aug16

Sierra Mountain Brewing Company
LOUIS KIELHOFER, Manager.
TRUCKEE, - - CALIF.
THE FINEST MOUNTAIN BEER
By the keg quantities to suit
HAVING special advantages and being in the very heart of the Sierras, the company manufactures the purest and healthiest beer on the market.
Address all orders to
SIERRA BREWING CO., Truckee, Cal

ROBERT HARRISON,
DRAYMAN AND TRUCKMAN.
Freight Received at or Delivered to the Depot Carefully and Promptly.
Furniture Moving a Specialty.
Leave orders at C. Becker's Store Commercial Row.

BECKWITH HOTEL,
PLUMAS COUNTY, CAL.
Marra & Laffranchini, Props.
First-Class Accommodations For Families
Fine Wines and Brandies, Claret and White Wine
50 Cents per Gallon.
Low rate given at Wholesale
Also Fine Sherry and Port Wine
Winery and Distillery at Gilroy
P. O. Box 23, GILROY, Cal.

S. ARMANKO. S. H. ROSENTHAL.
ROSENTHAL & ARMANKO,
Have a Large and Fresh Stock of
Cigars, Tobaccos, Pipes,
Notions, Stationery, Toilet Articles.
NEAT CLUB ROOMS ATTACHED
Commercial Row, Reno, Nev.

RUHE & MIDDOUR,
WHOLESALE & RETAIL DEALERS
BEEF,
Mutton, Pork, Sausages Veal, Etc
Meat delivered to all parts of the city
Office—Commercial Row, Reno, Nev

LEGAL ADVERTISEMENTS.

ASSESSMENT NOTICE.

SPANISH SPRING VALLEY DITCH COMPANY. Location of ditch, Spanish Spring Valley, Washoe county, State of Nevada; office, Reno, in said county and State.
Notice is hereby given that at a meeting of the Board of Trustees held at its office on the 27th day of March, 1897, assessment number 7 of $2.00 per share was levied upon each and every share of the capital stock of the company, payable immediately in lawful money to the Treasurer, at the Bank of Nevada, Reno. Any stock upon which this assessment shall remain unpaid on

The 26th day of April, 1897,

Will be delinquent and advertised for sale at public auction, and unless payment is made before, will be sold by the Secretary at the office of the company on Wednesday, May 26, 1897, at 2 o'clock P. M. of that day, to pay the delinquent assessment and expenses of sale
By order of the Board of Trustees.
R. S. OSBURN, Secretary pro tem.
Reno, Nev., March 29, 1897. 3-30td.

ASSESSMENT NOTICE.

NORTH TRUCKEE DRAIN DITCH COMPANY—Location of property, Washoe county, Nevada; place of business, Reno—Notice is hereby given that at a meeting of the Board of Trustees of the North Truckee Drain Ditch Company, held the 27th day of March, 1897, assessment No. 22 of $2 50 per share was levied on each and every share of the capital stock of the company, payable immediately to the Secretary. Any stock upon which the assessment shall remain unpaid on

Saturday, the 3d Day of April, 1897,

Will be delinquent and advertised for sale at public auction, and unless payment is made before will be advertised and sold at public auction to pay the delinquent assessments and expenses of sale.
By order of the Board of Trustees,
T. V. JULIEN, Secretary.
Reno, Nev., March 27, 1897. td

DELINQUENT SALE NOTICE.

NORTH STAR GOLD MINING COMPANY—Location of principal place of business, Reno, Nev.; location of works, Grizzly Valley, Plumas county, Cal.—Notice: There is delinquent upon the following described stock on account of assessment No. 1, levied on the 12th day of January, 1897, the several amounts set opposite the names of the respective shareholders as follows:

Names.	No. Certificate.	No. Shares.	Amount
Antone Dragovich	14	1,000	$20 00
do do	15	1,000	20 00
do do	16	1,000	20 00
do do	17	1,000	20 00
do do	18	1,000	20 00
do do	19	1,000	20 00
do do	20	23,633½	472 66⅔

And in accordance with law and an order of the Board of Trustees made on the 12th day of January, 1897. So many shares of each parcel of such stock as may be necessary will be sold at public auction at the office of the company at Reno, Nevada, on Wednesday, the 17th day of March, 1897, at the hour of 2 o'clock P. M. of said day to pay said delinquent assessment thereon, together with costs of advertising and expense of sale
JOHN S. GILSON, Secretary.
February 18, 1897.

POSTPONEMENT.
The foregoing sale is hereby posponed until April 1, 1897.
JOHN S. GILSON, Secretary.

ASSESSMENT NOTICE.

ORR EXTENSION DITCH COMPANY—Location of ditch, Washoe county, Nevada—Notice is hereby given that at a meeting of the Board of Trustees of the above named company, held on the 18th day of March, 1897, an assessment of forty ($40) dollars per share was levied upon each an every share of the capital stock of the company payable immediately in United States gold coin to R. S. Osburn, Secretary, at the Bank of Nevada, in Reno, Nevada. Any stock upon which this assessment shall remain unpaid on

The 18th day of April, 1897,

Shall be deemed delinquent, and will be advertised for sale at public auction, and unless previously paid will be sold by the Secretary of said company at his office on Tuesday, the 18th day of May, 1897, at 2 o'clock P. M. of said day, to pay such delinquent assessment, together with the cost and expenses of sale.
By order of the Board of Trustees.
R. S. OSBURN, Secretary pro tem.
Reno, Nev., March 19, 1897. 2-21td

WAGAR HOUSE.
MRS. D. P. HICKEY, recently of the Hotel Reno, has leased this well-known property, where she will be pleased to meet her friends and former patrons. She has a number of
NICE, SUNNY AND WELL-FURNISHED ROOMS TO LET.
Also a
SUITE OF THREE ROOMS
Completely Furnished for light housekeeping.
Mrs. D. P. HICKEY, Propr.

PEOPLE'S RESTAURANT!
E. S. LIEVRE, formerly of the Palace, has opened the ROYAL RESTAURANT on Virginia street, formerly run by W. T. Craig as the Nevada Restaurant.
Wine Dinner Every Sunday for 25c.
FRESH OYSTERS IN EVERY STYLE AT ALL TIMES.
Polite and attentive Waiters.
Public patronage solicited.
f25 E. S. LIEVRE, Prop.

T. K. HYMERS,
TRUCKEE LIVERY, FEED AND SALE STABLE.
Sierra Street, Reno, Nevada.
Horses, Buggies and Saddle Horses
—TO LET—
And Horses Boarded by the Day, Week or Month at Terms to Suit the Times.
Stables with good ... well watered ... loose

OLD PALACE BAKERY.
Wollam & Gulling, Props.
WHO employ the Expert Baker they have had for the last eighteen months. Patrons may be assured of
The Best Bread, Pies and Cakes,
Home-Made Doughnuts,
Pure Ice Cream and Ice Cream Soda.
Goods delivered in any part of town free.
WOLLAM & GULLING.

LEGAL ADVERTISEMENTS.

NOTICE.

AN ACT RELATING TO THE PURchase of Supplies. (Approved March 9, 1893.)

The People of the State of Nevada Represented in Senate and Assembly Do Enact As Follows:

Section 1—All supplies and goods purchased for the State of Nevada, or any county in the State, shall be purchased of merchants and business men of the State of Nevada, whenever said merchants and business men are ready to supply such supplies and goods at an advance of not more than 10 per cent over San Francisco prices, freight added, *provided* that all supplies for the use of the county shall be purchased by the County Commissioners.

AN ACT PRESCRIBING THE DUTIES of the various State Boards and Commissioners as they are now constituted, and restricting the powers of State officers and employes. (Approved Morch 16, 1895.)

The People of the State of Nevada Represented in Senate and Assembly Do Enact As Follows:

Section 1—From and after the passage of this Act, no officer or employee of the State shall purchase on the credit of the State any article of supplies, goods, wares or merchandise or obtain any services to be rendered by any person for the State, except by express permission and written authority previously obtained from the Board or Commissioners, or a majority of the members therof, having control and supervision of the department or office for which such purchase is made or such services are rendered, except only in cases where such officer or employee has specific authority to purchase or obtain the same conferred upon him by Statute.

Section 2—The State Board of Examiners shall not allow, nor the State Treasurer pay, any claims of any person for goods sold or services rendered unless the same were sold or rendered in accordance with the provisions of Section 1 of this Act.

AN ACT TO RESTRICT THE CREATION of deficiencies in funds or appropriations set apart or made by the Legislature of the State of Nevada.

The People of the State of Nevada Represented in Senate and Assembly Do Enact As Follows:

Section 1—No Board, Commission, State officer or employee of the State of Nevada having charge of or entrusted with the expenditure or disbursement of any money set apart or appriated by the Legislature to be paid out or expended for the benefit of the State of Nevada, shall expend or pay out or contract to be expended or paid out any sum of money whatever in excess of the amount so set apart or appropriated by the Legislature, so as to create a deficiency in such fund or appropriation unless such deficiency and the amount thereof shall have been first authorized in writing by the State Board of Examiners.

Section 2—The State Board of Examiners is hereby prohibited from allowing, and the State Controller from drawing his warrant for any deficiency claim against the State of Nevada not incurred or created in accordance with the provision of Section 1 of this Act.

Section 3—This Act shall take effect and be in force from and after the date of its passage.

By order of
3-21w4 The State Board of Examiners.

ASSESSMENT NOTICE.

SOUTH SIDE IRRIGATING CANAL COMpany—Location of canal, Washoe County, Nevada—Notice is hereby given that at a meeting of the Board of Trustees of the above named company, held on the 22d day of Febuary, 1897, an assessment (No. 29) of one dollar and one-half ($1.50) per share was levied upon each and every share of the capital stock of the company, payable immediately in United States gold coin to John B. Williams, Secretary, at his office in Reno, Nevada. Any stock upon which this assessment shall remain unpaid on the

3d day of April, 1897,

Shall be deemed delinquent, and will be advertised for sale at public auction, and unless previously paid will be sold by the Secretary of said company at his office on Tuesday, the 4th day of May, 1897, at 2 o'clock P. M. of that day, to pay such delinquent assessment, together with the costs and expenses of sale. By order of the Board of Trustees.
JOHN B. WILLIAMS, Secretary.
RENO, Nevada February 27, 1897. f28td

NOTICE TO CREDITORS.

IN THE MATTER OF THE ESTATE OF Paula Manheim, deceased—Notice is hereby given by the administrators of the estate of said deceased, to the creditors of and all persons having claims against said deceased to exhibit them with the necessary vouchers to the administrator within four months from the date of the first publication of this notice at the office of T. V. Julien on Virginia street, in Reno, Nevada, the same being the place for the transaction of the business of said estate, in the County of Washoe.
JOSEPH HAUSMANN,
EVALINA HAUSMANN,
Administrators.
T. V. JULIEN,
Attorney for the Estate.
Dated March 18, 1897.

Amity Lodge, No. 8, K. of P.

THE REGULAR MEETINGS OF AMITY Lodge, No. 8, K. of P., Knights of Pythias are held in Masonic Hall every Friday evening commencing at 8 o'clock sharp. All knights in good standing are fraternally invited to attend. By order of the Chyncellor Commander.
J HODGKINSON, K. of R. & S
oct29tf

Truckee Lodge, No. 14. I. O. O. F.

TRUCKEE LODGE, NO. 14, I. O. O. F., meet in their new hall in Clough & Crosby's building, Second street, Reno, Nevada, every Wednesday evening at 8 o'clock. Punctual attendance of members is requested. Sojourning brothers in good standing are cordially invited to atten'
W. S. DABNEY, N. G.
M. FREDRICK, Recording Secretary.

MINING
THIRTY-SEVENTH YEAR.
WORLD-WIDE CIRCULATION.
Twenty Pages; Weekly; Illustrated.
INDISPENSABLE TO MINING MEN.
THREE DOLLARS PER YEAR, POSTPAID.
SAMPLE COPIES FREE.
MINING AND SCIENTIFIC PRESS,
220 MARKET ST., SAN FRANCISCO, CAL.

Brigham Young's Business Genius.

In studying Brigham Young I have not sought to know the man as he lives in Mormon literature, with a glowing religious halo about his eminently business-like brow. I have sought rather to find him through conversations with some of his favorite captains and through the letters he wrote them when they were engaged in perilous missions to wild districts in the unexplored west. These were the men who lived near to him and knew the thoughts that throbbed in his active brain. None of these men has told me of any striking religious thought which he uttered from the pulpit, but all have said that he insisted that it always paid to plow deep and plant alfalfa. They have related with especial pride their talks with "the president" at evening camp fires, when he would plan, with wonderful accuracy, irrigation canals and village sites, to be made in connection with the conquest of some new valley they had explored. The plans which he traced on the ground with his cane by the firelight generally anticipated very closely the later results of surveys. His letters to these captains were full of instructions about provisions, coming emigrant parties and the treatment of the Indians. They always closed with a devout reference to Divine Providence, but the underlying spirit was that of the sturdy industrial chieftain aiming at the conquest of the waste places.

This man's dream was of empire. In every fiber of his body, in every beat of his brain and heart, he was a materialist. All his buildings, like all his philosophies, were fashioned on strong and simple lines. They were made, not to look beautiful, but to serve useful purposes and to last long. That he used the power of the church relentlessly to accomplish his ends cannot be denied. But the church, however much it may have meant to others, was with him only one of the means, and not the great object of his ambition. His first act in Utah was to raise the American flag and proclaim himself governor of "the state of Deseret"—land of the working bee.—Atlantic.

The Educational Ideal.

Our present system of elementary education does not rise to the moral requirements of the age. It stands too largely for the development of the memory for the purpose of mere money making, to the neglect of the nobler spiritual qualities. It too often leaves out the cultivation of the heart and the training of the hand, the quickening of the conscience and the growth of the moral perception. Such a system is not education in any large sense; it is what Pestalozzi called "mere instruction." The education that makes character, individual and national, begins with the heart, the conscience and the imagination. The storing of the memory with facts is a tool shop more essential to the making of a living than the learning how to live, which is life's higher purpose. "We create life through ideals," taught Pestalozzi. "We learn by doing," said Froebel. And both agreed that life must be taught from life or by example, and that the individual gift of the pupil was "sacred to the teacher," and that each pupil must be developed after his own gift as though there were no other pupils like him or gift like his in the world. The old time New England school dame, whipping the dates of the reigns of Roman emperors into 5-year-old brains, formed no part of the grand Pestalozzian vision. "Education stands for character," said Pestalozzi. Our national education is defective in the power of this fundamental principle. A reconstruction of education must come in this country, and the best methods of character education be made universal or else we must suffer deterioration. A heart that responds to justice is the first lesson of life, and the ideal or gift of the pupil must be studied by the teacher before the pupil is put to memorizing text books, which is instruction.

Perfume In the Olden Times.

The use of perfume was indulged in to such an extravagant degree by the ancients that some of the more ascetic men had good reason to denounce it. Solon issued an edict prohibiting its sale in Athens. Julius Cæsar and Lucinus, who were Roman consuls in 565, published a law forbidding the sale of exotics in that city, and by the laws of Lycurgus perfumers were expelled from Sparta as being wasters of oil and encouragers of sensuousness. Clearchus wrote against the excessive use of unguents, and Socrates declaimed against them in strong terms, preferring, he said, "the smell of healthy toil and the perfume of a good and manly life." It was customary at festivals to pass round to the guests perfumes served in alabaster boxes and vessels of gold. At one of these feasts Cynulcus, who loved to deride the youth for the use of perfumes, was made a butt for their ridicule. Some mischievous youth anointed the cynic with much ointment, pouring it lavishly over his head and face. When he awoke, he exclaimed in an angry voice: "What is this? O Hercules, will not some one come with a sponge and wipe my face, which is thus polluted with a lot of dirt?"

At the Syrian banquets it was usual for the slaves to come in with bladders full of Babylonian perfumes and bedew the garlands and walls and hangings and fill the halls with delicious fragrance. In some of the more modern feasts statues and ornaments were provided with jets which threw out diluted essences and attars.—London Society.

Sevastapol.

The fortifications of Sevastapol, which caused the allies so much trouble during the six months' defense of the fortress by the Russians, were at first very weak, and military experts say the town might have been taken by a vigorous bombardment and assault during the first few days of the siege. The ignorance of the allied generals in regard to the strength of the works caused a delay which the Russians improved by making the defenses almost impregnable.

Tops are cut from pieces of box, ebony or other hard wood by a turning machine. The machine is automatic and turns the top complete from the handle at the upper end to the tip. The metal point is afterward put in by hand.

Watches were first called Nuremburg eggs. Some of them were 5 or 6 inches in diameter, as large as the small sized cheap clocks now exhibited in store windows. They were first made in 1447.

Nevada State Journal

PUBLISHED

DAILY AND WEEKLY

All the Latest Telegraphic and Local News

Daily by mail, one year	$6 00
Daily by mail, six months	3 00
Daily by carrier, per week	15
Weekly by mail, one year	2 00
Weekly by mail, six months	1 00

NEWSPAPER ARCHIVE®
NEWSPAPER ARCHIVE®